C major

no key signature

no shaprs of flats

C major Scale

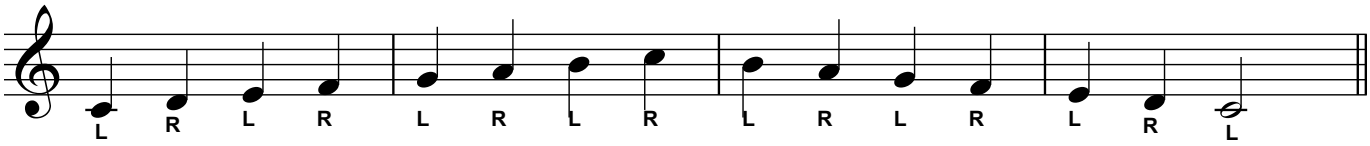

C major triad

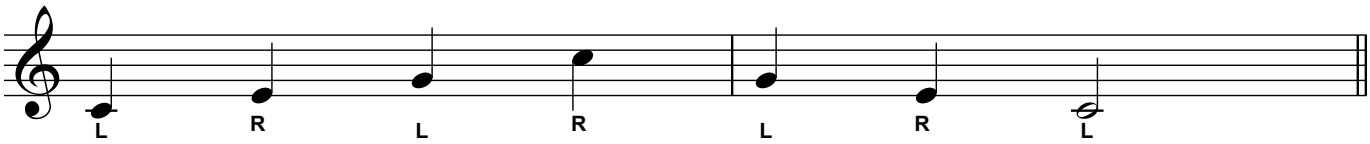

C major thirds ex
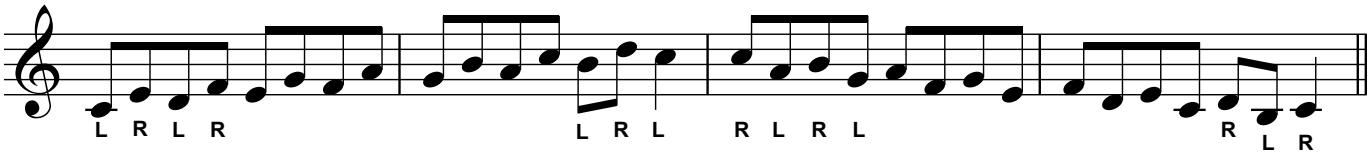
Twinkle Twinkle

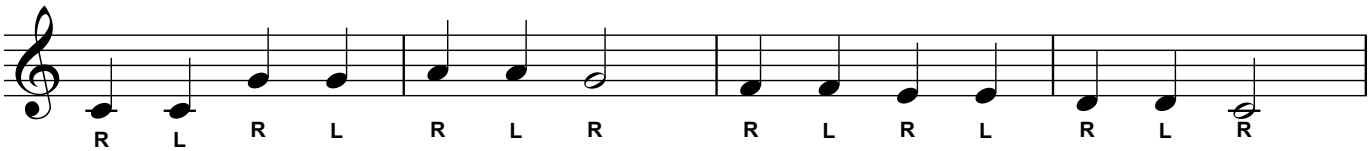

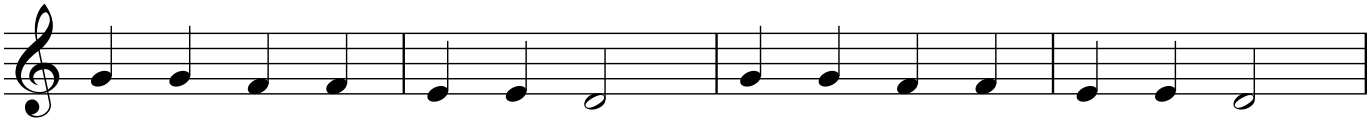

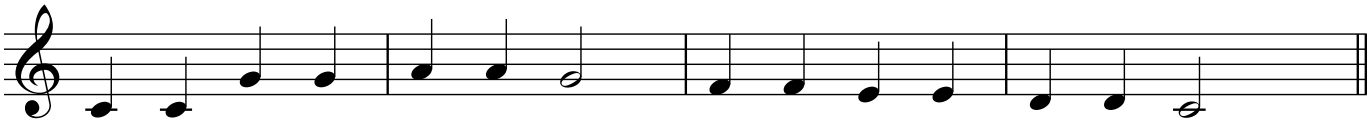

Joy to the World

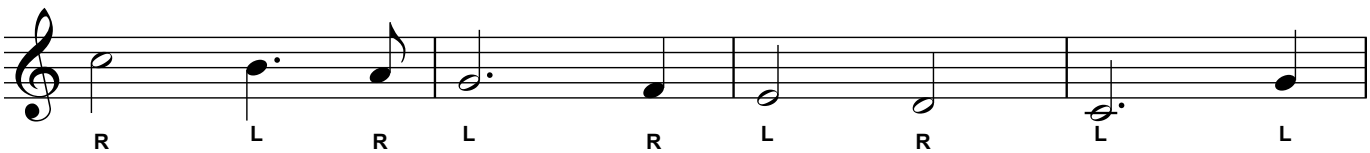

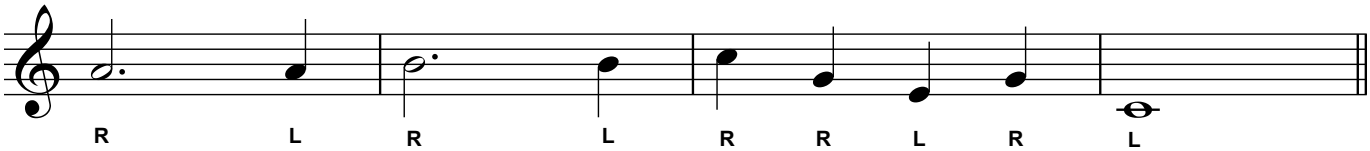

G major - 1 sharp

key signature - F#

G major Scale

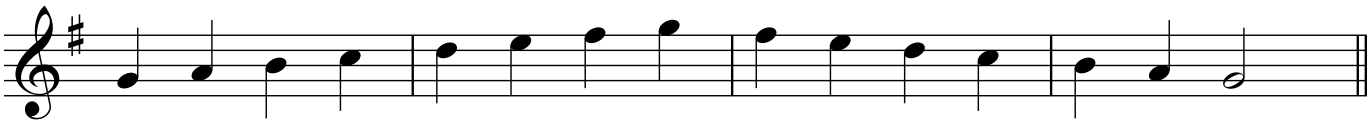

G major triad

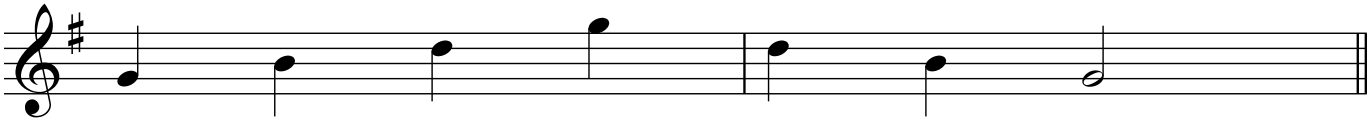

G major thirds ex
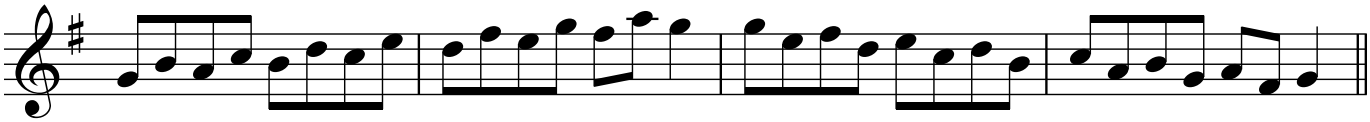
Twinkle Twinkle

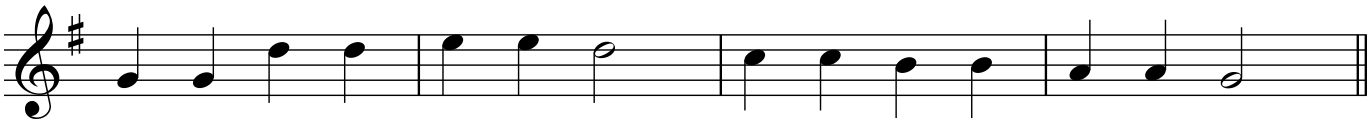

Joy to the World
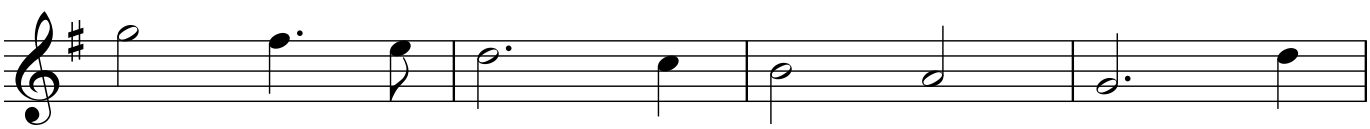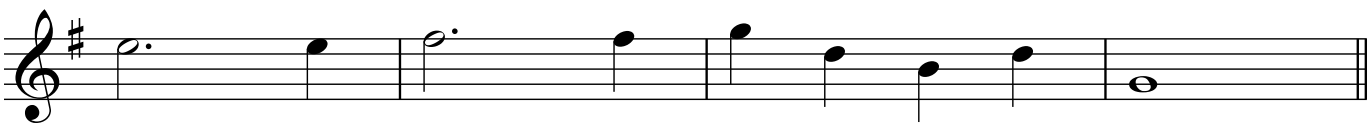
D major - 2 sharps

key signature - F# C#

D major scale
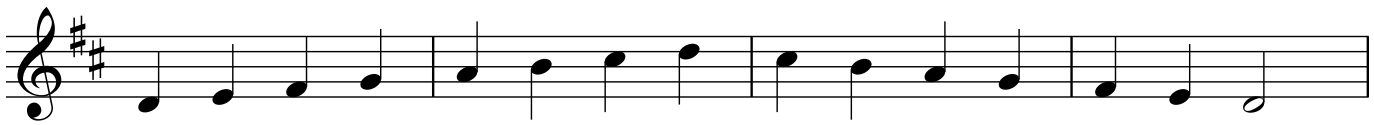
D major triad

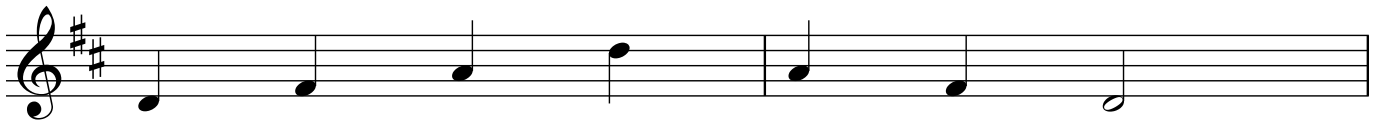

D major thirds ex
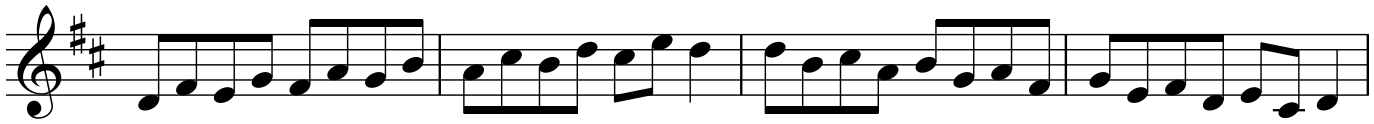
Twinkle Twinkle
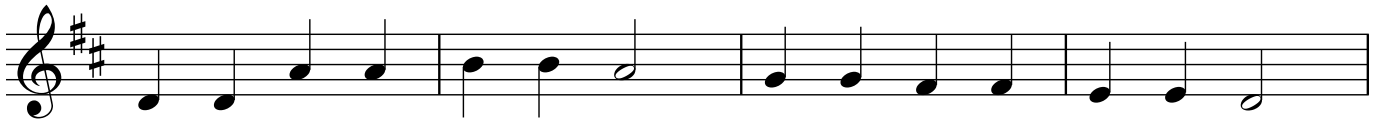
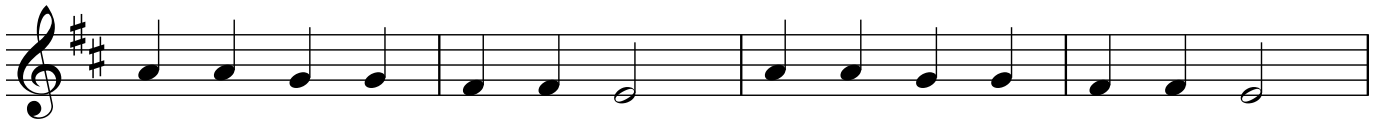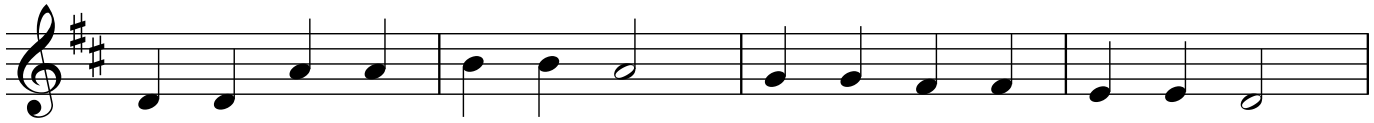

Joy to the World

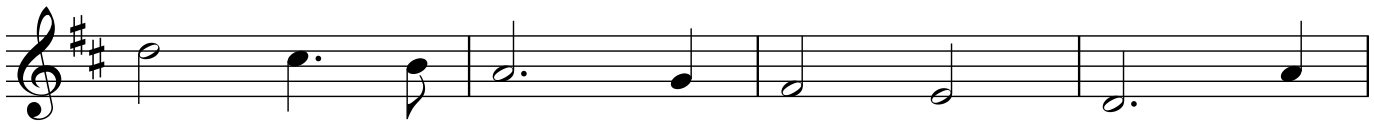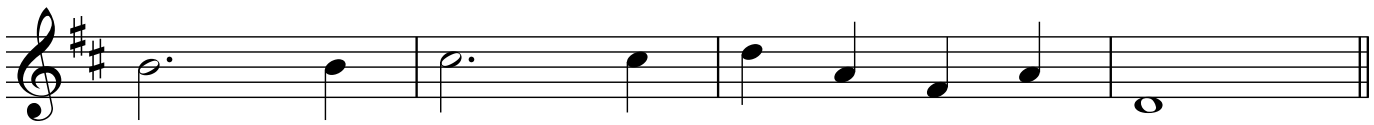

A major - 3 sharps

key signature - F# C# G#

A major Scale

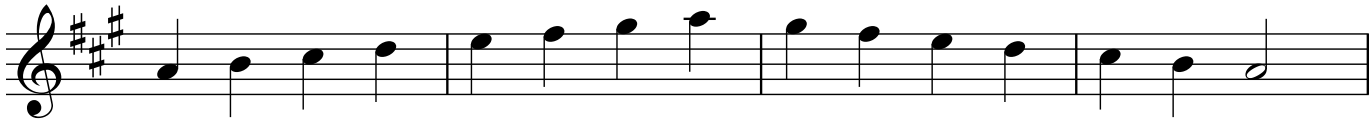

A major triad

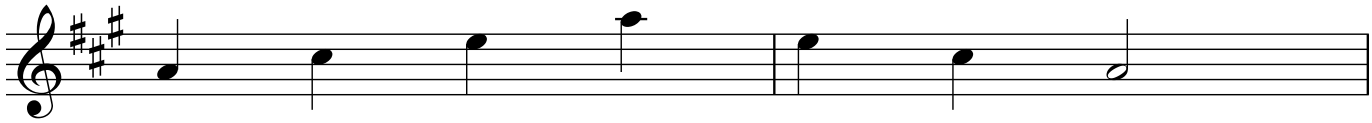

A major thirds ex
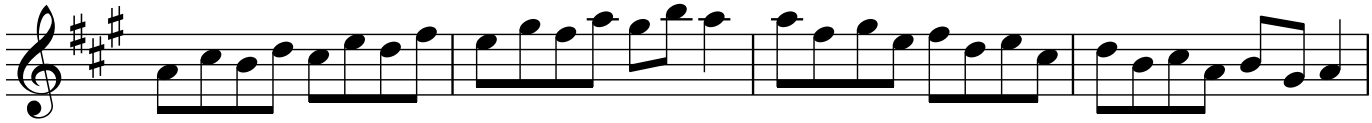
Twinkle Twinkle

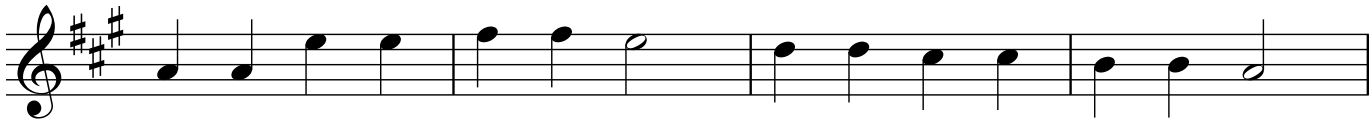

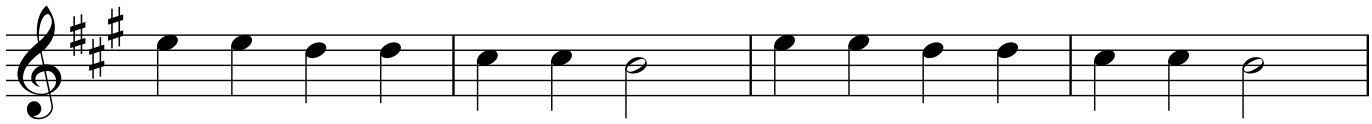

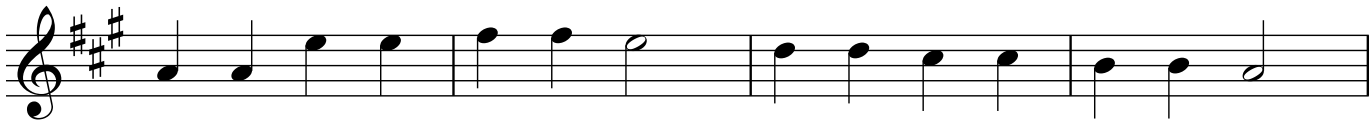

Joy to the World

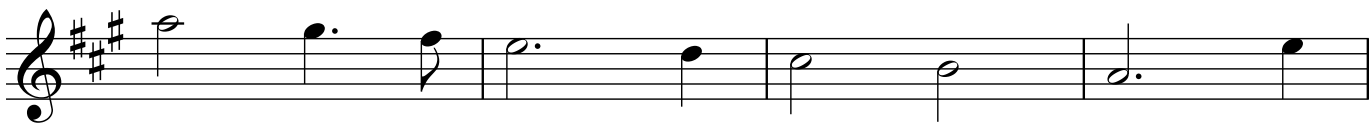

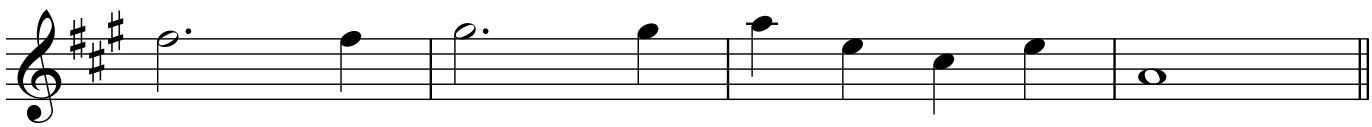

F major - 1 flat

key signature - Bb

F major Scale

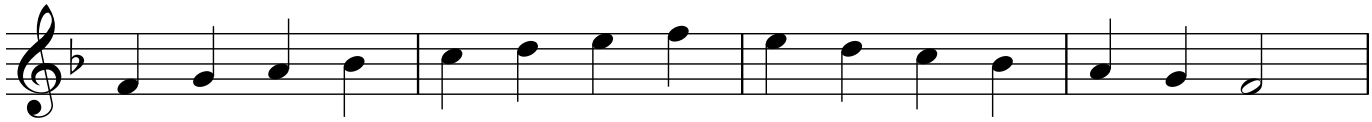

F major triad

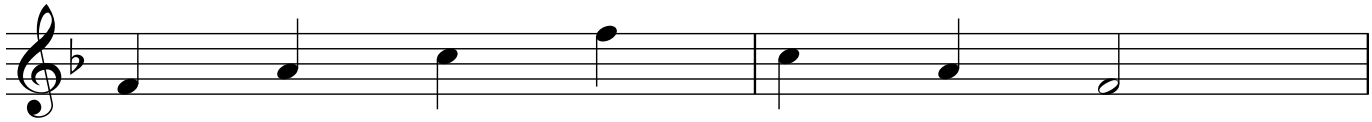

F major thirds ex

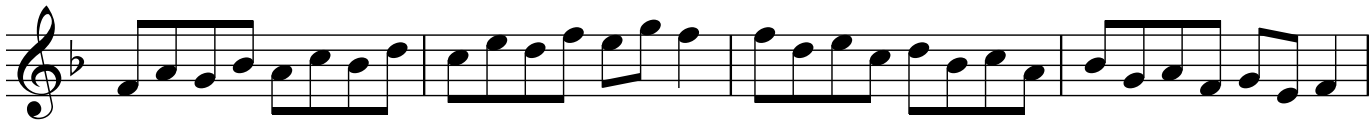

Twinkle Twinkle

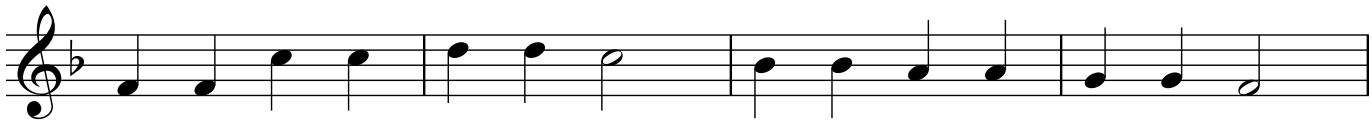

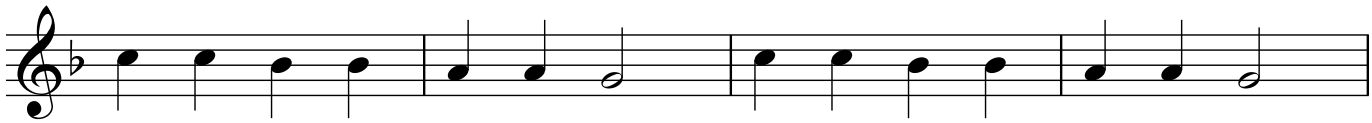

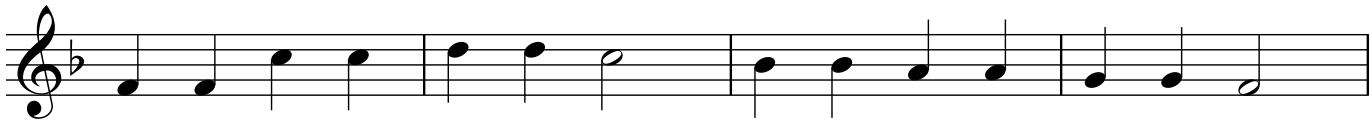

Joy to the World

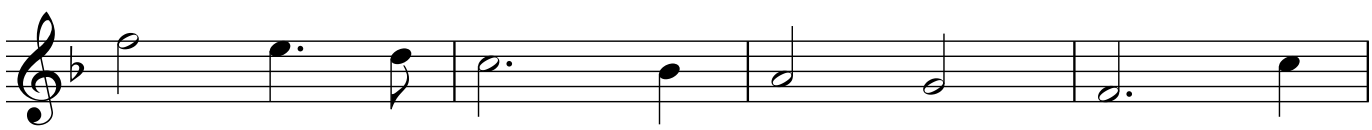

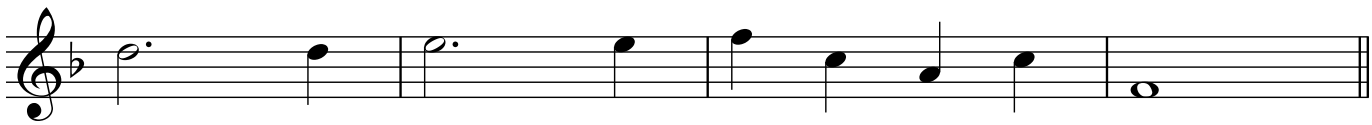

Bb major - 2 flats

key signature - Bb Eb

Bb major Scale

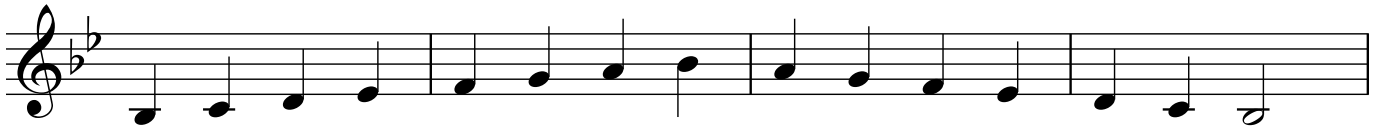

Bb major triad

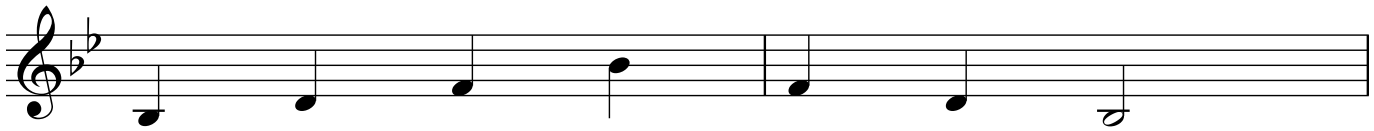

Bb major thirds ex
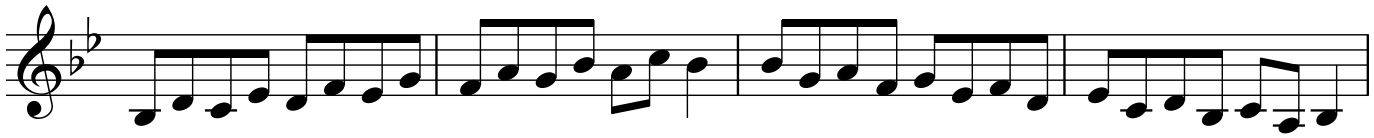
Twinkle Twinkle

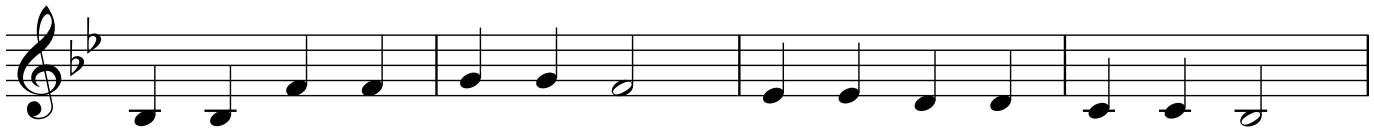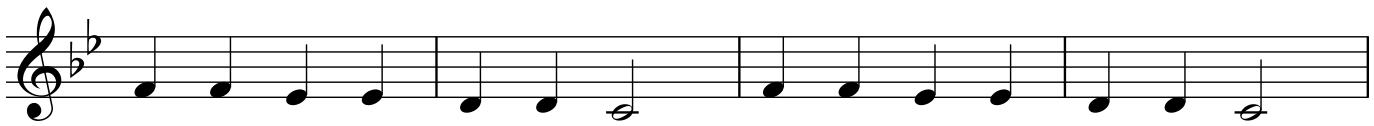

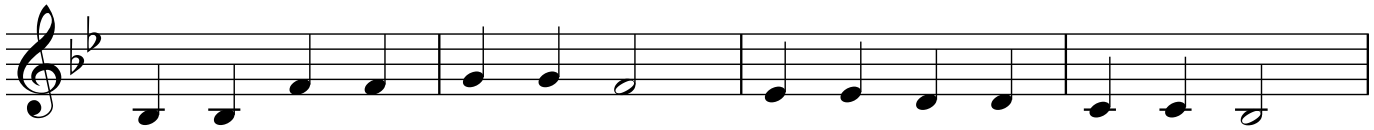

Joy to the World
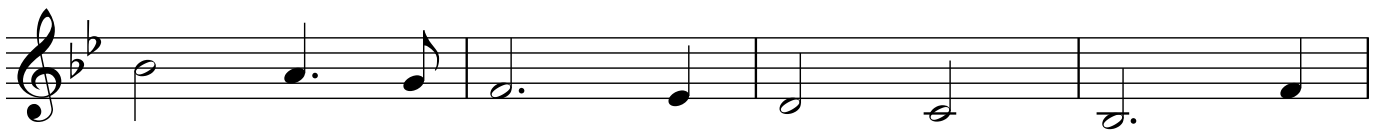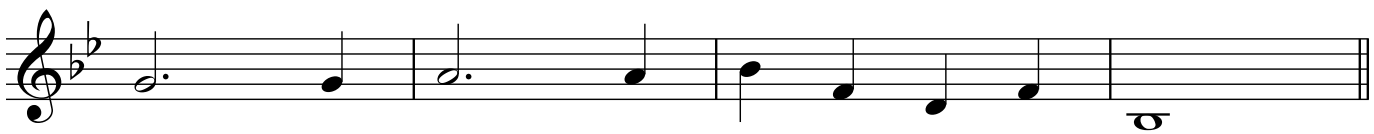
Eb major - 3 flats

key signature - Bb Eb Ab

Eb major Scale
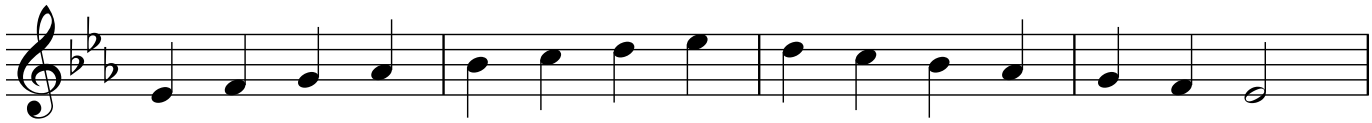
Eb major triad

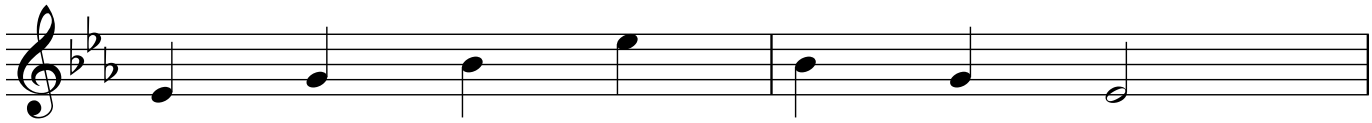

Eb major thirds ex
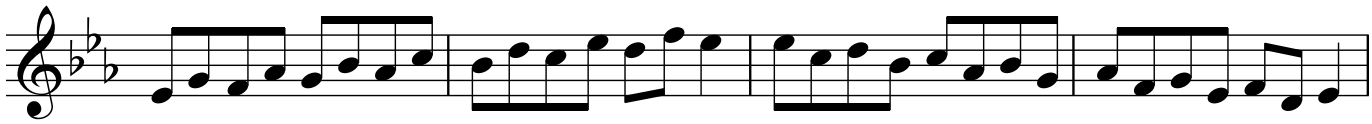
Twinkle Twinkle

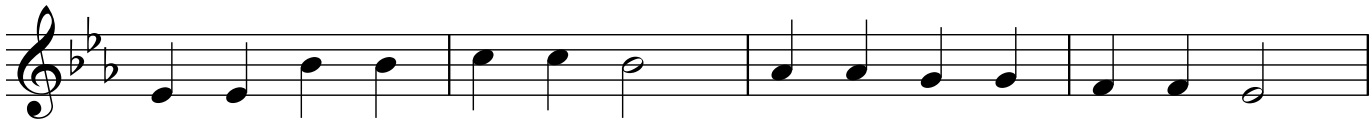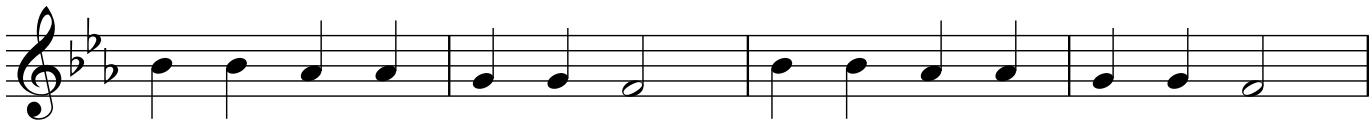

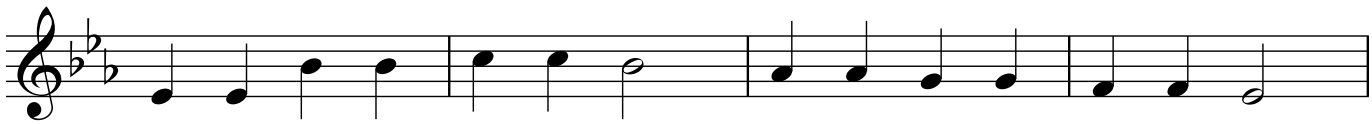

Joy to the World
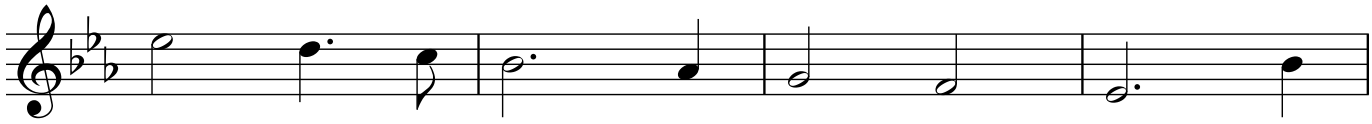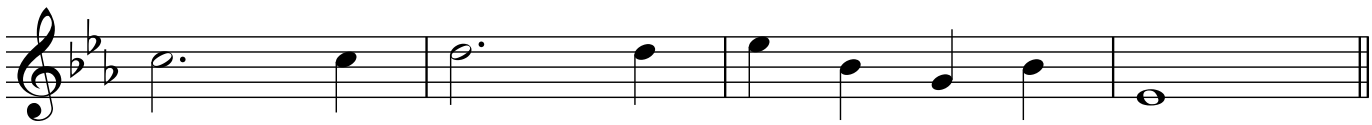
Ab major - 4 flats

key signature - Bb Eb Ab Db

Ab major Scale

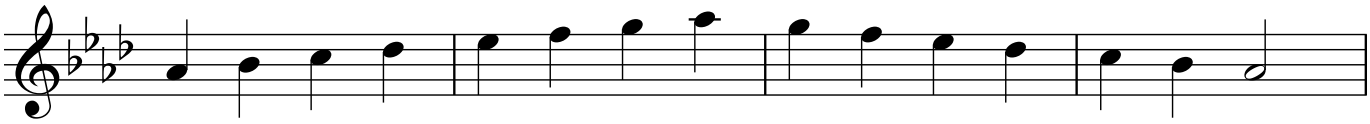

Ab major triad

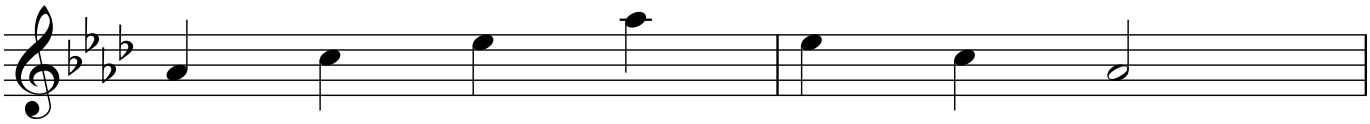

Ab major thirds ex
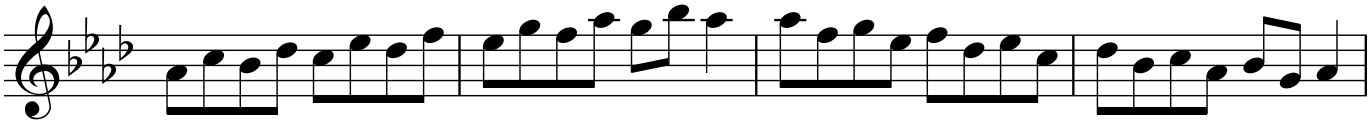
Twinkle Twinkle

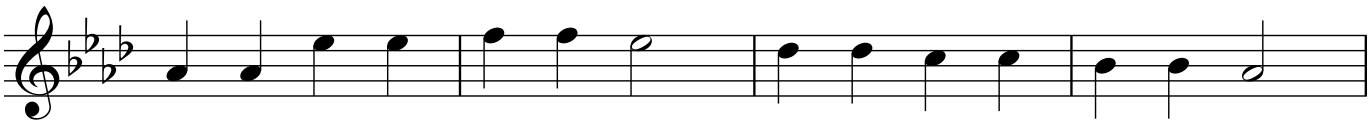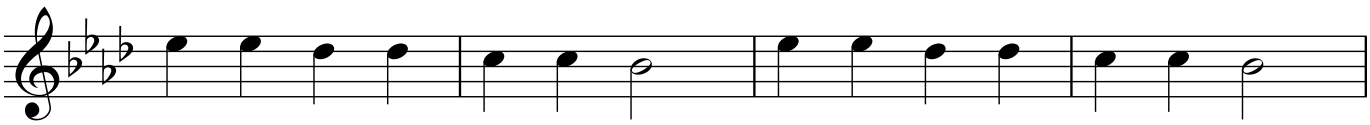

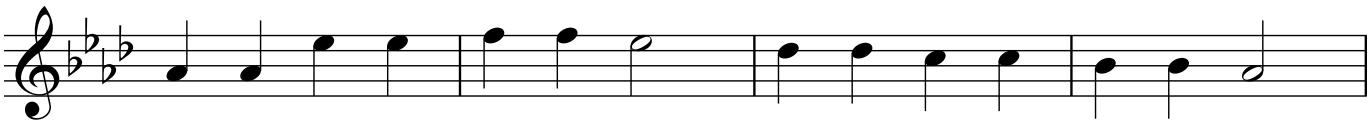

Joy to the World
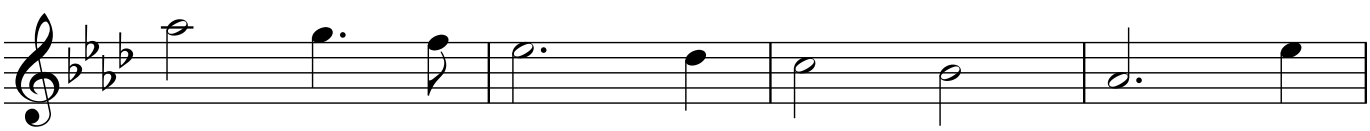
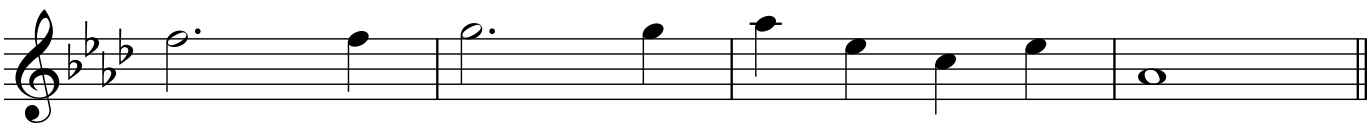

Db major - 5 flats

key signature - Bb Eb Ab Db Gb

Db major Scale
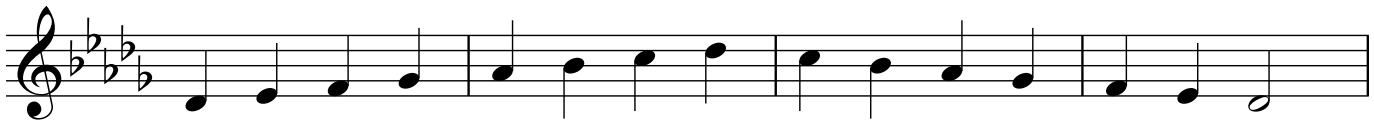
Db major triad

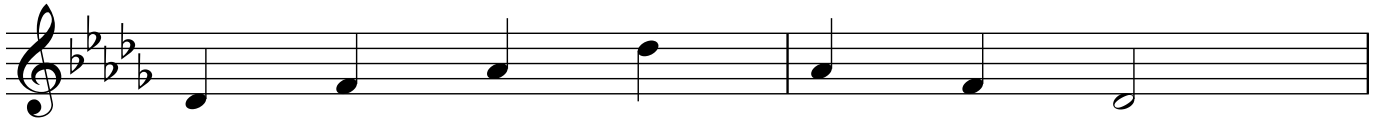

Db major thirds ex
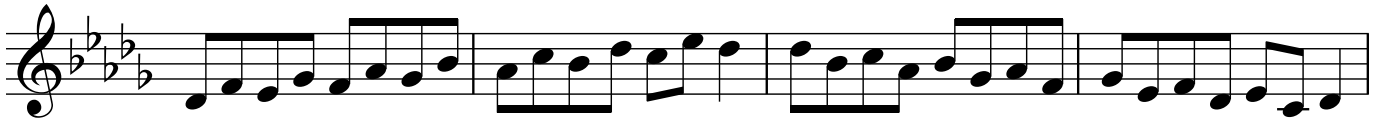
Twinkle Twinkle
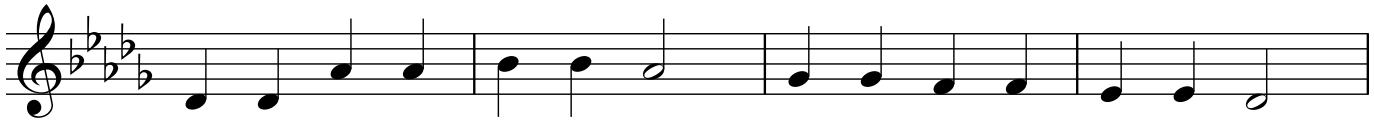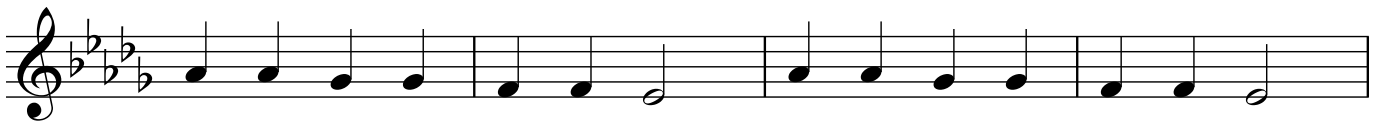
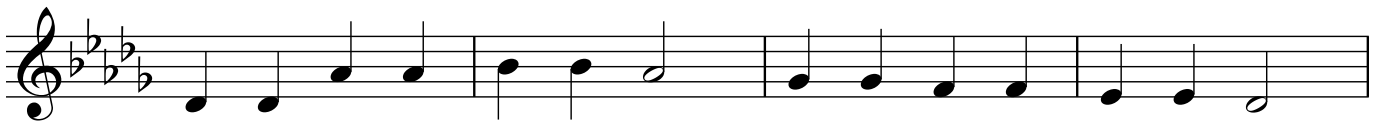

Joy to the World

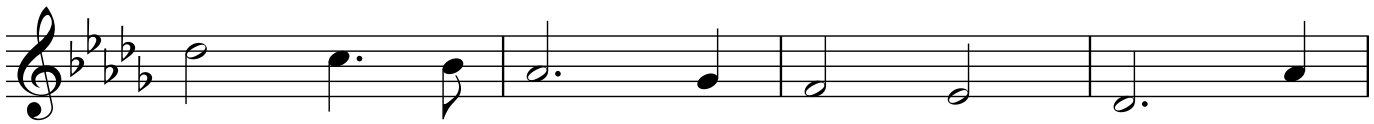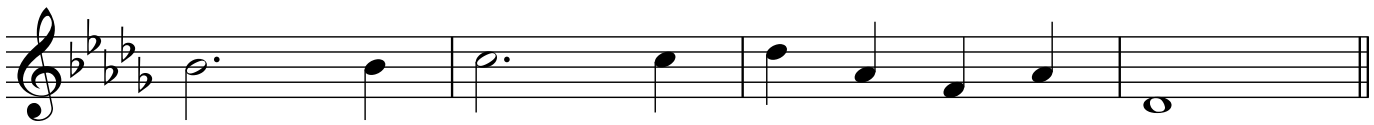

Gb major - 6 flats

key signature - Bb Eb Ab Db Gb Cb

Gb major Scale

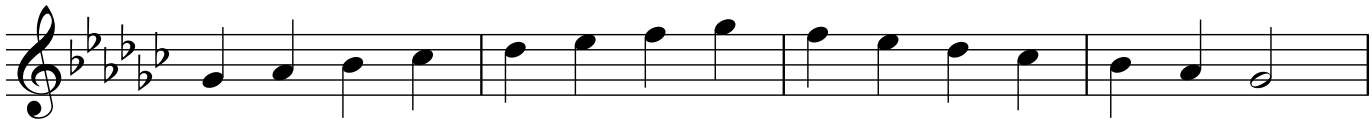

Gb major triad

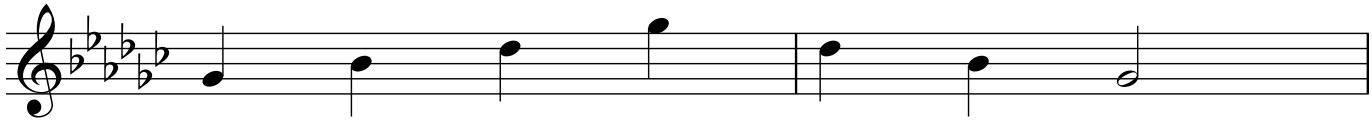

Gb major thirds ex
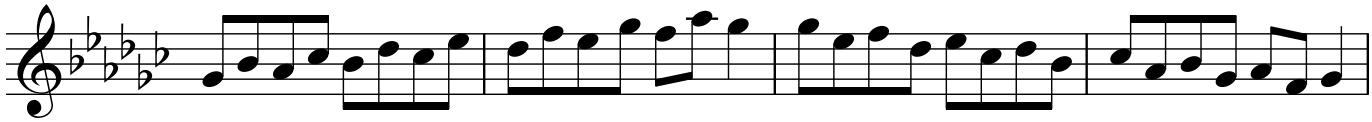
Twinkle Twinkle

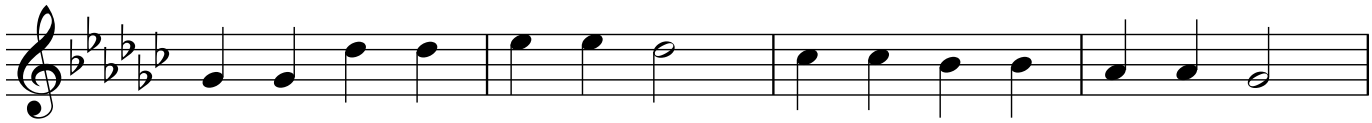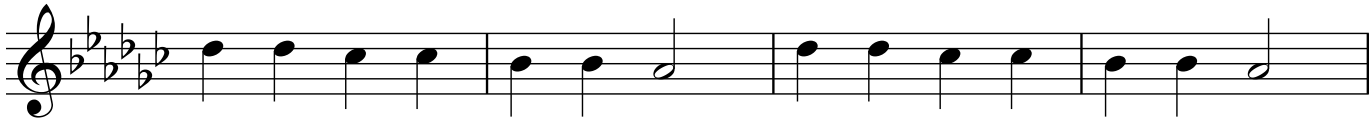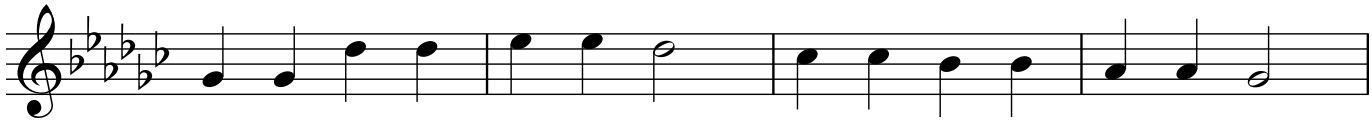

Joy to the World
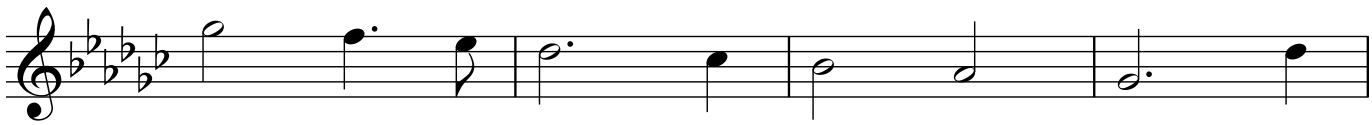
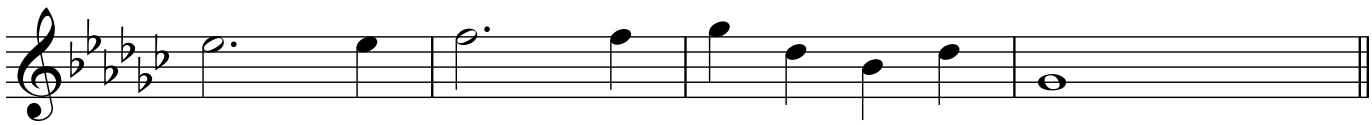

Cb major - 7 flats

key signature - Bb Eb Ab Db Gb Cb Fb

Cb major Scale
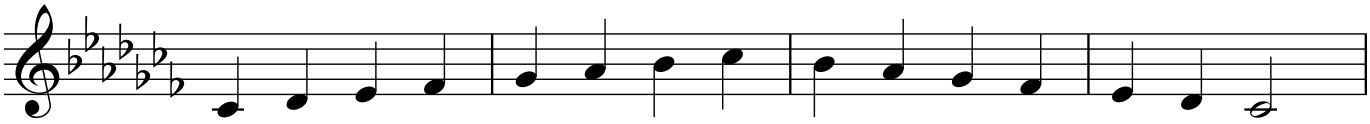
Cb major triad

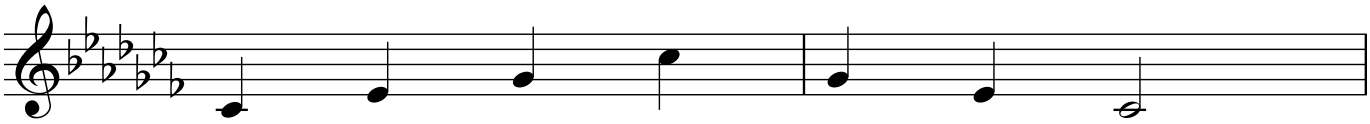

Cb major thirds ex
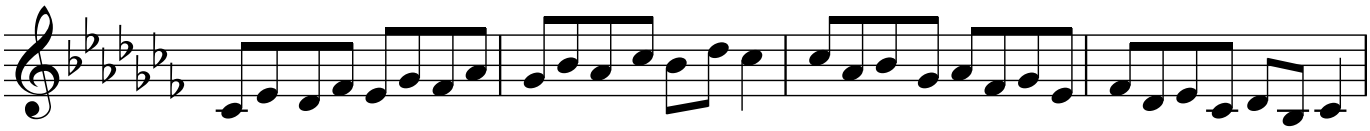
Twinkle Twinkle

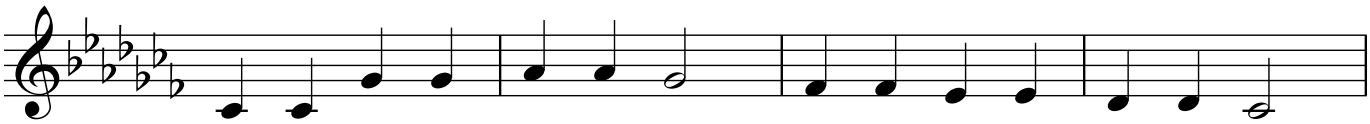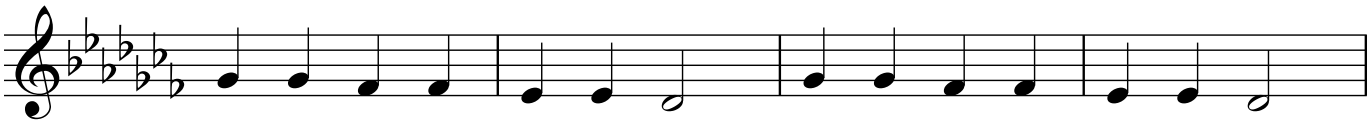

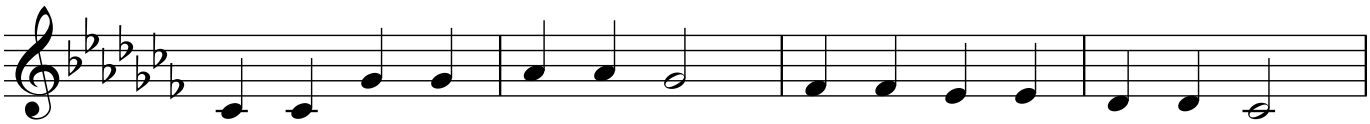

Frere Jacques
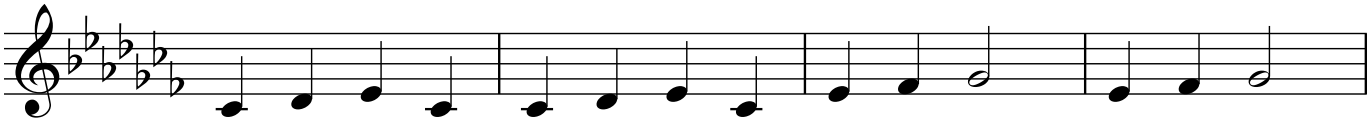
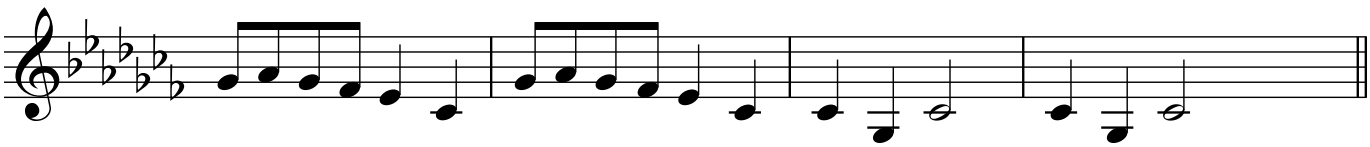

E major - 4 sharps

key signature - F# C# G# D#

E major Scale
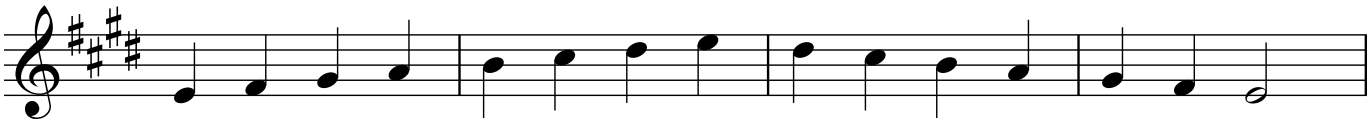
E major triad
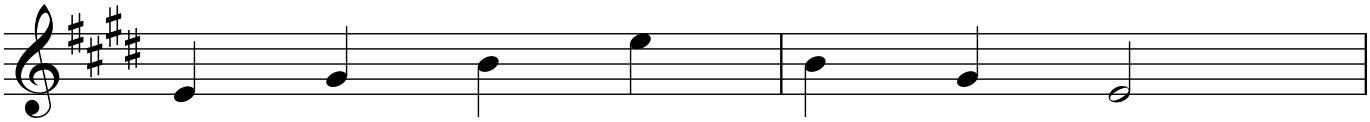
E major thirds ex

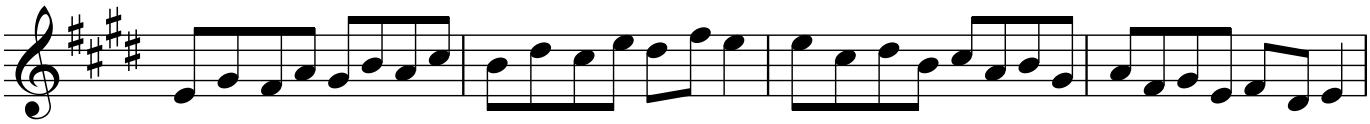

Twinkle Twinkle
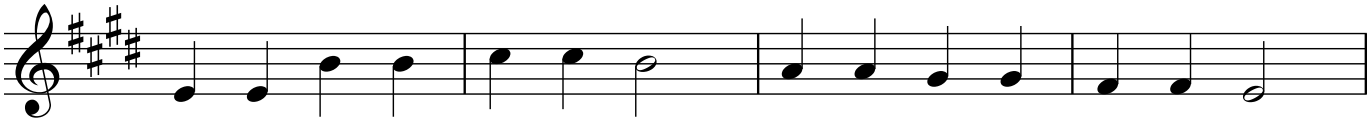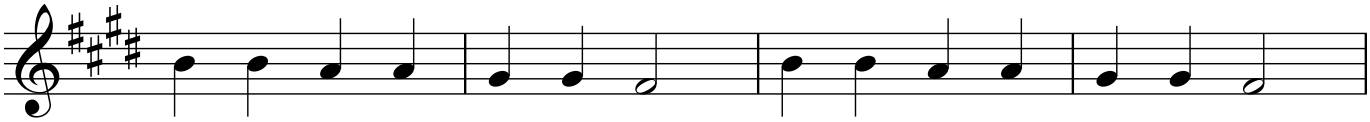
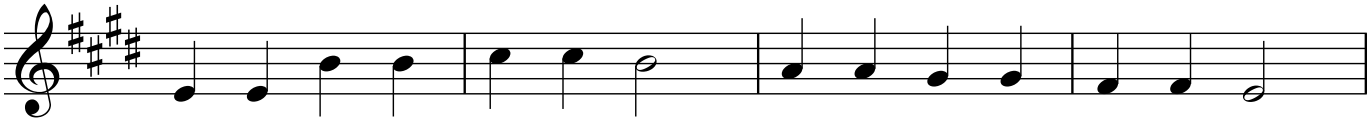

Joy to the World

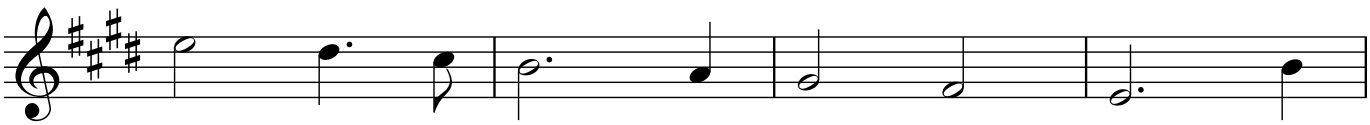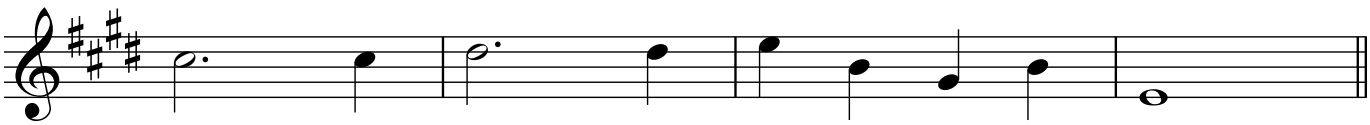

B major - 5 sharps

key signature - F# C# G# D# A#

B major Scale
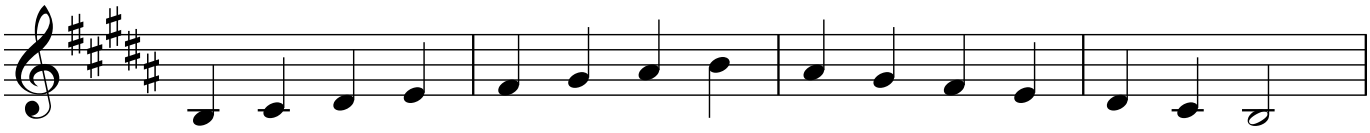
B major triad
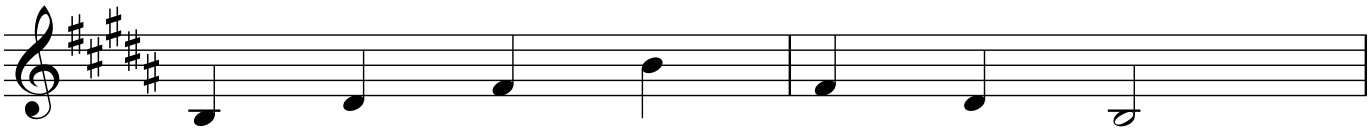
B major thirds ex
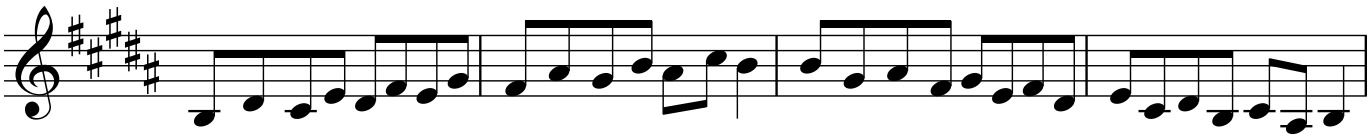
Twinkle Twinkle
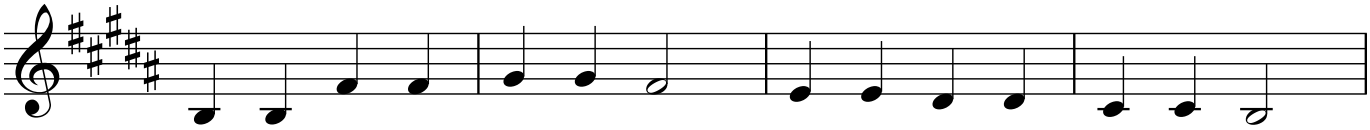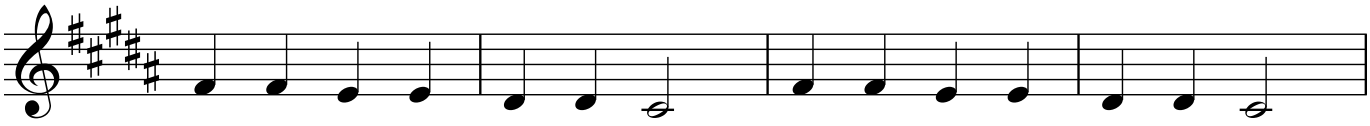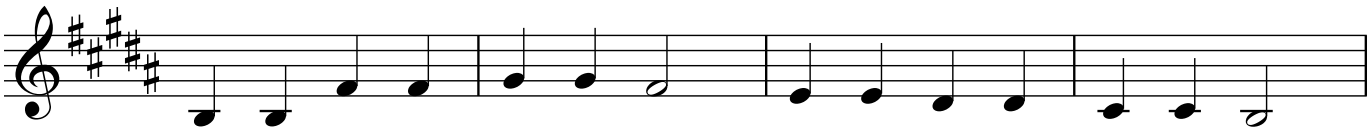
Joy to the World
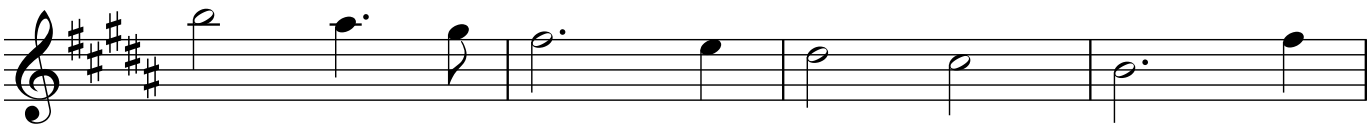
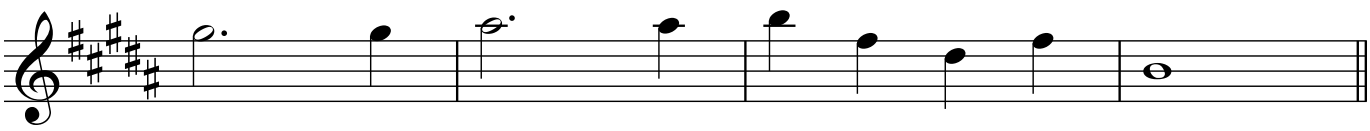

F# major - 6 sharps

key signature - F# C# G# D# A# E#

F# major Scale
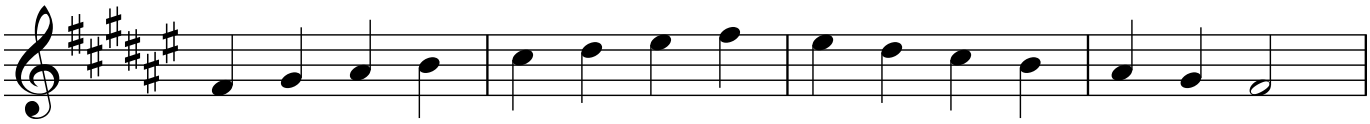
F# major triad

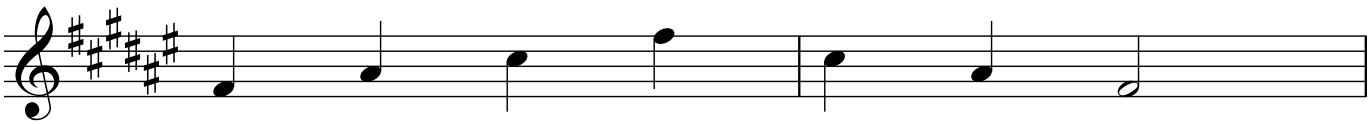

F# major thirds ex
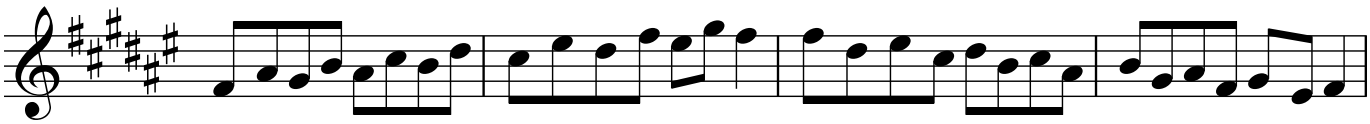
Twinkle Twinkle
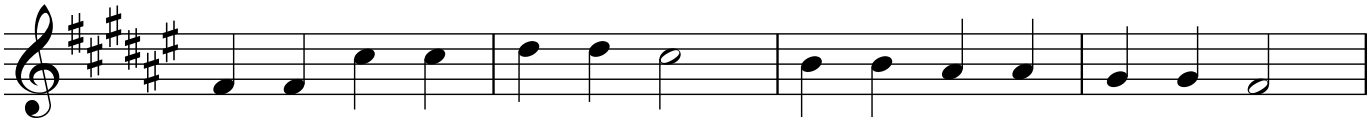
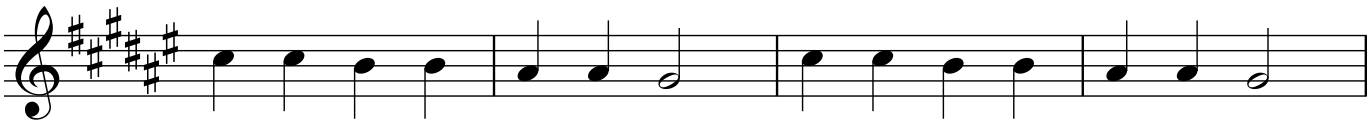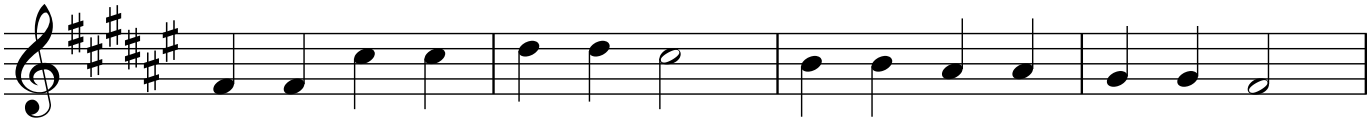

Joy to the World
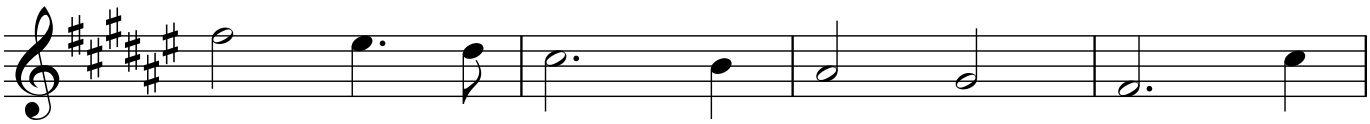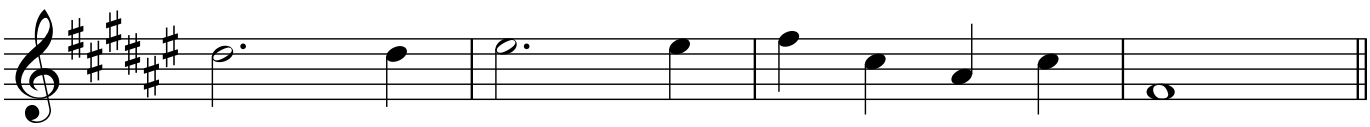
C# major - 7 sharps

key signature - F# C# G# D# A# E# B#

C# major Scale
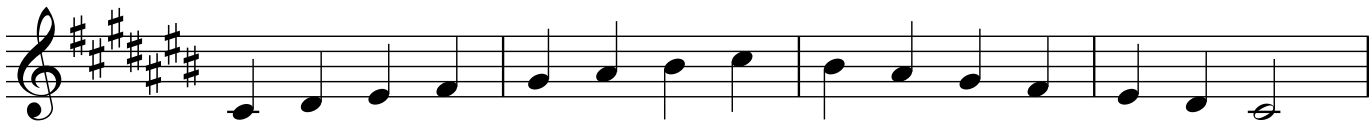
C# major triad

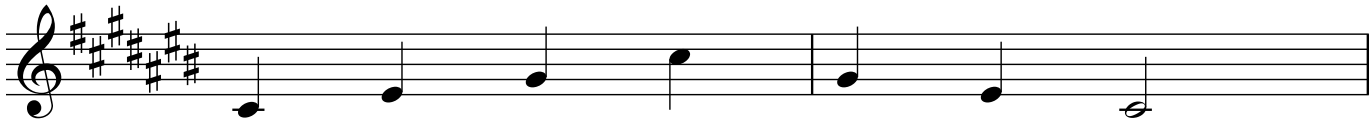

C# major thirds ex
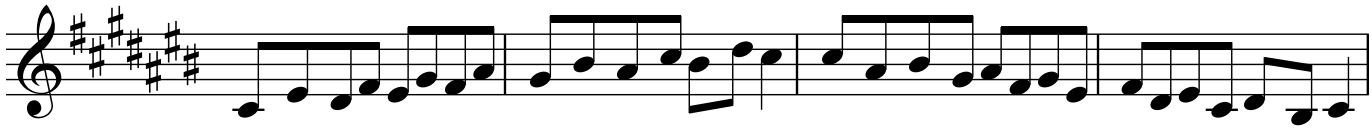
Twinkle Twinkle
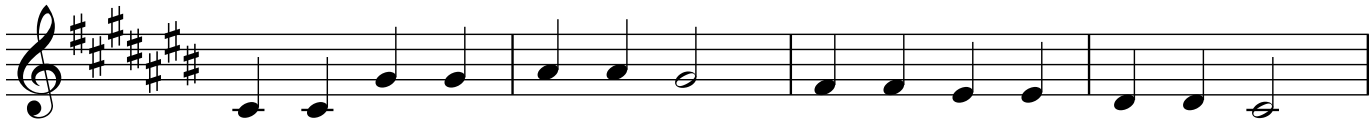
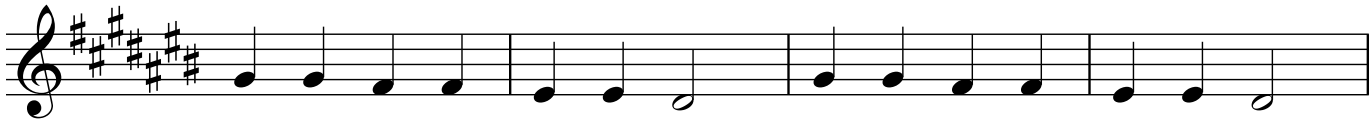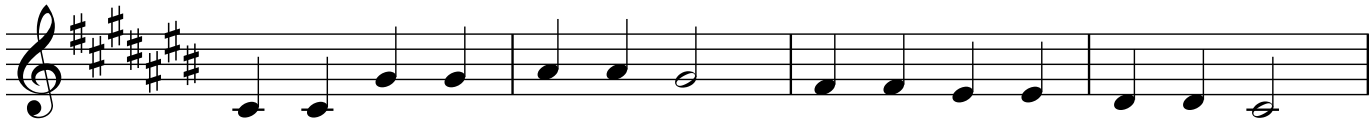
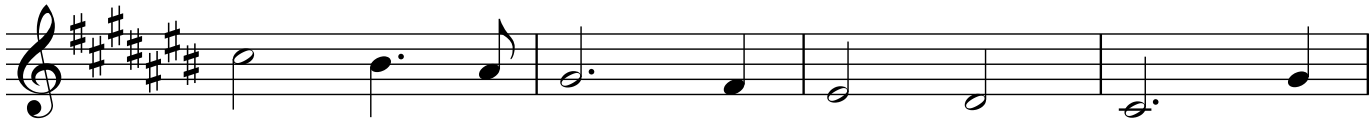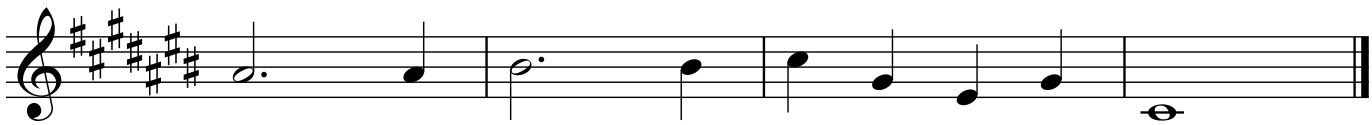
Joy to the World