

WebRhythms Exercise #11

Norman Weinberg

WebRhythms Exercise #12

Norman Weinberg

5

9

13

17

21

25

29

33

37

WebRhythms Exercise #13

Norman Weinberg

WebRhythms Exercise #14

Norman Weinberg

WebRhythms Exercise #15

Norman Weinberg

WebRhythms Exercise #16A

Norman Weinberg

1
4
7
11
14
17
20
24
27
30

WebRhythms Exercise #16B

Norman Weinberg

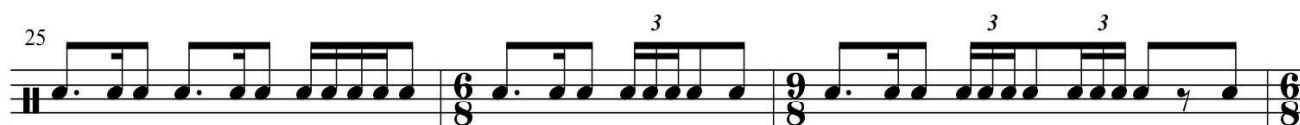

WebRhythms Exercise #17

Norman Weinberg

1

5

10

13

19

23

27

32

37

WebRhythms Exercise #18

Norman Weinberg

WebRhythms Exercise #19

Norman Weinberg

4

8

12

17

21

25

29

33

37

WebRhythms Exercise #20

Norman Weinberg

1 *f* *p*

5 *mp*

9 *ff*

13 *mf*

17

21 *p*

25 *mp* *ff*

29 *pp* *mf* *pp*

33 *mf* *pp* *mf* *pp*

37 *mf* *ff* *p* *ff*